THE

HORTICULTURIST

AND

JOURNAL OF RURAL ART AND RURAL TASTE.

DEVOTED TO

HORTICULTURE, LANDSCAPE GARDENING, RURAL ARCHITECTURE, BOTANY, POMOLOGY, ENTOMOLOGY, RURAL ECONOMY, &c.

EDITED BY A. J. DOWNING,

AUTHOR OF "LANDSCAPE GARDENING," "DESIGNS FOR COTTAGE RESIDENCES," "FRUITS AND FRUIT TREES OF AMERICA," ETC. ETC

VOL. III.—JULY 1848–JUNE 1849.

ALBANY:
PUBLISHED BY LUTHER TUCKER.

BOSTON—JOSEPH BRECK AND CO., NO. 51 NORTH MARKET-STREET.
NEW-YORK—M. H. NEWMAN AND CO., 199 BROADWAY.
PHILADELPHIA—W. B. ZIEBER.

TILDEN LIBRARY
1895

Takes place of
rubber copy
4/3/03.

GENERAL INDEX.

Achimenes grandiflora, 138.
Agalmyla staminea, 139.
Ag. College, commissioners for, 533.
Agricultural Congress, 340.
Aloe, American, 529.
Amateurs, practical hints to, 285.
Analysis of soils, 535.
— of coal ashes, 464.
Anemone japonica, 533.
Annuals, 103.
Annual vines for flowering, 542.
Anthracite coal dust, 200, 351.
Apostle of taste, 545.
APPLES:
Decision of convention at Buffalo in, 252.
How to dwarf, 581.
In Ohio, 439.
Packing to keep, 296.
President Walkers's list of select, 535.
Phenomenon of, 292.
Two new, 332.
Valk's list of select 216.
APPLES—*Varieties:*
Baldwin, 419.
Belle et Bonne, 322.
Cumberland Spice, 391.
Dwarf of Armenia, 144.
Fall Pippin, 345.
Holland Pippin, 345.
Ladies' Sweeting, 578.
Mother, 581
Melon, 292.
Newtown Pippin, culture of, 240, 420.
Northern Spy, 47.
Paradise, 152.
Pennock's Red Winter, 395.
Rawle's Jennet, 369.
Republican Pippin, 332.
Rhode Island Greening, 292, 420.
Ribston Pippin, 421.
Smokehouse, 333.
Summer Bellefleur, 168.
Summer Hagloe, 249.
Vandervere, 419.
Wagener, 95.
Waxen, 419.
Winesap, 420.
Yellow Bellefleur, 249.
APRICOT:
Dubois' Early Golden, 103.
Large Early, 82, 103.
on plum stocks, 296.
Sheker Para, of Ispahan, 144.
Valk's list of select, 219.
Araucaria, 351.
Arbor Vitæ, 141, 151.
ARCHITECTURE, RURAL:
Cottage, design for a small, 47.
— Swiss, design for a, 287.
— Suburban, design for a, 521.
In the Eastern States, 326.
Green-houses, 51, 122.
— chapter on, 257.
— mode of heating, 273.
— on heating, 391.
Villa, design for a small, 334.
Villa in the Italian style, 435, 483.
Villa in the Tudor style, 560.
Aristolochia sipho, 356.
Artichokes, Jerusalem, 514.
Ash, Weeping, 176.
Ashes for fruit trees, 418.
Ashes of anthracite coal, 351.
— of bituminous coal, 293.
— Analysis of, 464.
Asparagus, cultivation of, 517.
— beds, 528.
Azalea nudiflora, 398.
Barry, Mr., of Rochester, his departure for Europe, 292.
— — in London, 435.
— — visit to gardens at Kew, 476.
Beans, Haricot, 516.
— Scarlet, 515.
Beet, cultivation of the, 513.
— Bassano, 103, 495.
Belgian window gardens, 427.
Bellagio, description of, 45.
Birch, weeping, 140, 245.
Bird's petition, 579.
Bitter rot, 447.
Blackberry, improvement of, 103.
Bone dust, 185.
Bones, decomposition of, 93, 398.
Books, horticultural, 52, 296, 389.
Botanic garden at Padua, 386.
— — at Venice, 384.
— — at Kew, 476.
Botany, familiar, 264.
Brocoli, cultivation of, 518.
— Early Walcheren, 103.
Brugmansia, the double, 239.
Brunsvigia Josephina, 139.
Buckthorn Hedges, 275.
Budding, 152.
— reverse, 176.
Bug, white mealy, 147.
Bulbs, winter, 387.
— hardy, 542.
Burnt sods, 491.
Cabbage, cultivation of, 515.
Camellia, culture of, 269, 391, 447.
— hardiness of the, 342, 374, 417.
— General Lafayette, 139.
— Mrs. Wilder, 139, 439.
Camellia Wilderii, 139, 439.
Carnations, 188.
Carrots, cultivation of, 513.
Catalogues, 255.
Cauliflowers, how to keep, 249.
— how to grow, 517.
— in winter, 489.
Cedar, new Japan, 482.
— Deodar, 103, 476.
— — sales of, 343.
Celery, 189, 495, 516, 530.
— stewed, 294.
— to keep, 249.
Cereus crenatus, 293.
Charcoal dust, 351.
Cherokee rose, for hedges, 249, 395.
CHERRIES:
Bursting of, cure for, 381.
Dwarf, culture of, 576.
Gum on, 255.
Three best late, 296.
Trees at the south, 49.
Mahaleb Stocks for, 255.
Valk's list of select, 218.
Weeping, 177.
CHERRIES—*Varieties:*
Arden's Early Heart, 52.
Belle magnifique, 98, 149.
Bigarreau monstreuse de Mezel, 296.
Bowyer's Early Heart, 52.
Buttner's Yellow, 84.
Coe's Transparent, 296.
Early White Heart, 52.
Elton, 52.
Flesh-coloured Bigarreau, 52.
Kirtland's Mary, 47.
Riverʼs Early Amber, 100.
Chicago, horticulturally, 459.
Chimney tops, ornamental, 37.
Chrysanthemum, culture of the, 171.
Clay, burning of, 184.
Clematis, sweet scented, 366.
Climbers, on cedar trunks, 359.
— annual, 542.
Coal ashes, analysis of, 464.
— anthracite, 463.
— bituminous, 293.
Coal dust, anthracite, 200, 351.
Cobea scandens, 581.
Cocomores, 384.
Colman, Henry, report of, 292.
Cologne, garden at, 189.
Combretum purpureum, 528.
Committee, general fruit, list of, 248.
— — — correction in, 292.
— — — circular of, 387.
— — — in Iowa, 389.
— — — in Maine, 389.

Como, scenery of the lake of, 40.
Compost, 447.
Conservatory climbers, 528.
Convention, pomological, at Buffalo, 47, 145, 192, 252.
Convention of fruit-growers at New-York, 48, 145, 190, 246, 291, 295, 421, 424.
Convention, pomological, 421, 485, 577.
— Ohio fruit, 439.
Cope, Caleb, Residence of, 411.
Cottager, drapery for, 353.
— prairie roses for, 355.
— Chinese Wistaria for, 355.
— small, 47.
— suburban, 521.
— Swiss, 287.
Country seat for sale, 249.
Cryptomeria japonica, 482.
Cumming's garden at Williamsburgh, 540.
Cunninghamia lancifolia, 536.
Curculio, prevention of, 146, 200.
Currant, Cherry, 66, 85, 150.
Currant juice, preservation of, 189.
Currants, Valk's list of select, 219.
— to train, 581.
Curtis, T. B., address of, 229.
Cydonia japonica, 390.
Cytisus laburnum, 65.
Dahlias, 187.
Dearborn, Gen., address of, 231.
Deodar cedar, 103, 476.
— sale of, 343.
Deutzia sanguinea, 533.
Diastase, 317.
Dignity of labor, 350.
Disbudding, effects of, 143.
Downing, A. J., address of, 231.
Drying fruits, 200, 378, 542.
Dutchman's pipe, 356.
Dwarf trees, 296, 576.
Eastern states, gardening and architecture of, 326.
Echites suberecta, 528.
Elm at Geneva, 178.
Endive, cultivation of, 518.
England, letter from, 573.
Epiphyte, meaning of, 441.
Errata, 254, 295, 398, 447, 581.
Evergreens, 51, 151, 152, 220, 349, 398, 542.
Experimental fruit culture, 310.
Experiments in horticulture, 114.
Farm, Meacham's dairy, 200.
Feminine taste in rural affairs, 449.
Flower borders, 255.
Flowering plants, 495.
Flowers, Florists', 541, 542.
Flowers and the French revolution, 360.
— bedding out, 488.
— late autumn, 293.
— Flax water for, 142.
— winter, 254.
Forcing plants, 147.
Forest trees, groups of, 447.
Forsythia viridissima, 533, 563.
Frankport, public garden at, 155.
French revolution and flowers, 360.
Frosts, singular case of protection from, 37, 150.
FRUITS:
In London, 435.
Lists of select, 94, 200, 254, 535.
Seedling, 535.
New Syrian, 143.
New, proved excellent, 81.
New native, 166.
Fruit culture at the south, 99, 537.
— experimental, 310.
Fruit trade in Wayne county, N. Y., 95.
— in Oneida county, N. Y., 95.
FRUIT TREES:
Covering the soil about, 440.
Diseases of, 543.
Forcing, 351.
FRUIT TREES—Health and longevity of, 570.
Protecting, 579.
Manures for, 401, 445, 495.
Russian mode of training, 343.
Seeds of, 391.
Transplanting, 169, 310.
Value of ashes for, 418.
Vitality and longevity of, 128.
Fuchsia spectabilis, 139.
Garden, plan for a suburban, 380.
Gardening, economy in, 497.
— of the eastern states, 326.
— productive family, 510.
Gardens, continental, 244, 384.
— near New-York, visits to, 540.
— window, Belgian, 427.
Garnkirk chimney tops, 37.
Geneseo, park at, 163.
Geneva, lake of, gardens near, 244.
Geranium, culture of the, 71.
German greens, 99, 149, 532.
German pomology, 141.
Ginko tree of Japan, 150.
Gladiolus gandavensis, 491.
Gloxinia fyfiana, 138.
Goldfish in the Hudson, 578.
Goodwood, England, 575
Gooseberries, culture of, 538, 557.
— Houghton's seedling, 119.
— successful mode of growing, 27.
— without mildew, 119.
Gourds, 384.
Graft budding, new mode of, 276.
Grafting grain and grasses, 437.
— humbugs, 437.
— large trees, 325.
— notes on, 330.
— wax, 349.
Grafts by mail, 495.
GRAPES:
Allen's ten favorite, 339.
Crossing, 581.
Cost of vinery for, 339.
Cultivation in pots, 109.
— of native, 80, 320.
— of foreign in pots, 212.
— in the vinery, 364.
Forcing, 344.
Grafting, 200, 350.
In Ohio, 440.
In a cold vinery, 294.
In vineries, 296.
Insects that infest, 28.
Important to cultivators of, 525.
Manures for, 525.
New varieties of foreign, 290.
Prevention of rot in, 121.
Prizes for new native, 291.
Pruning, 495.
Rot in, 151, 161, 255.
Shrivelling of, 103.
Specific food for, 540.
Sulphur for, 526.
Texas seedlings, 489.
Valk's list of select, 219.
GRAPES—*Varieties:*
August Muscat, 339.
Black Hamburgh, 494.
Black Prince Hamburgh, 144.
Bland, 151.
Blussard Noir, 290.
Bowker, 339.
Cannonhall Muscat, 339.
Charlesworth Tokay, 339.
Chasselas Musque, 339.
Clinton, 328, 398.
Gros Gommier du Cantal, 290.
Palestrina, 339.
Pitmaston White Cluster, 339.
Red Chasselas, 339.
Reeve's Muscadine, 290.
Royal Muscadine, 339.
Sabihee, 290.
Verdal, 290.
Verdelho, 339.
GRAPES—Victoria Hamburgh, 339.
Wilmot's new Black Hamburgh, 339.
Zinfindal, 339.
Green-house, cheap, 440.
Green-houses, construction of, 51, 340, 351.
— polmaise method of heating, 122.
Green-house plants for early flowering, 243.
Guava, 406.
Gum shellac solution, 149.
Hague, description of, 140.
Hardy shrubs, 495.
Heaths, fine collection, 578.
Hedges, plants for, 52, 200, 255, 274.
— Cherokee rose for, 294, 395.
— Osage Orange for, 294, 351, 390, 398, 445, 447.
Hemlock for hedges, 255.
Hollyhock, propagation, 189.
Honeysuckle, Japan, 356.
Horse chestnut flour, 438.
Horse yoke for orchards, 398.
Horticultural agency, 194.
— festival at Faneuil Hall, 224.
— addresses at, 226.
— humbugs, 199.
— honor, 438.
HORTICULTURAL SOCIETIES:
Albany and Rensselaer, exhibitions of, 55, 101.
— annual exhibition, 146, 201.
Columbus, fourth annual exhibition, 195.
London, (Eng.,) exhibition of, 142.
Massachusetts, annual show of, 190, 224, 297.
— business meetings, 53, 100, 202, 256, 304, 352, 399, 448, 544, 582.
— notice of the president, 14.
— Transactions of, No. 2, 47.
— weekly exhibitions, 52, 203.
Montreal, exhibitions of, 146, 196.
New-Bedford, exhibition of, 253.
New-Haven County, 101, 146.
Pennsylvania, exhibitions of, 56, 104, 152, 352, 400, 448, 496, 543, 583.
— elections of, 400.
Valley of the Genesee, annual exhibition, 195.
Worcester, annual exhibition, 345.
Horticulture at Nashville, 49.
— in Carolina, 99.
— in Iowa, 397.
— random notes on, 222.
Hot-bed lights, 447.
Hyacinths for glasses, 254.
Hybridizing plants, 21.
Improvers, hints to rural, 9.
Improvement of country villages, 545.
Indian corn, garden culture of, 99.
Insects that infest grapes, 28.
— bottling, 578.
— lime for, 343.
— mixture to drive away, 81.
— wood ashes for, 293, 395.
— how to destroy, 578.
Ipomœa Horsfalliæ, 528.
Isle of Wight, 575.
Italy, beautiful gardens of, 44.
Ivy, American and English, 357.
Jardin des plantes at Paris, 289.
Johnson, Otis, of Lynn, 439.
Journals, agricultural, 390.
Kale, Scotch, 515.
Kew, Mr. Barry's visit to, 476.
Kirtland, Professor, letter from, 443.
Kitchen gardens, treatment of, 325, 471.
Koelreuteria paniculata, 536.
Labels for trees, 292.
Landscape, in planting trees, 555.
Laelia superbiens, 491.
Langwood, 435.

Larkspur, Double Dwarf, 103.
Lawns, 151.
— grass for, 495, 581.
— top-dressing for, 431.
Leaves and roots, functions of, 314.
Leeks, cultivation of, 516.
Lettuce, cultivation of, 516.
Library, horticultural, 389.
Life in the country, mistakes of, 305.
Lilies, Japan, in the open ground, 143, 146.
Lily tribe, 536.
Lime, 495.
— for insects, 343.
— uses of, 416.
Linnæan system, 267.
Lonicera japonica, 356.
London horticultural exhibitions, 142.
Luscumb House, 573.
Magnolia grandiflora, 149, 541.
Mainhead, England, 574.
Mahaleb for cherries, 576.
Maize sugar, 529.
Mandevilla suaveolens, 528.
Manures, 151, 296.
— discussion on, 492.
— special, 251, 443.
McMichael, Morton, address of, 235.
Meacham's dairy farm, 200.
Melon, Ispahan or Persian, 103.
— surest mode of growing, 480.
— use of young, 287.
Meteorology, 198, 489, 538.
Mettray, agricultural colony at, 340.
Michaux's forest trees, new edition, 351.
Mignonette, 185.
Misletoe, 438, 580.
Mississippi, orchards in, 147.
Mistakes of citizens in country life, 304.
Moles, to destroy, 539.
Mortar floors, 446.
Mulberry, Large White, of Iran, 144.
— English black, 581.
Mulching, 186.
Myrtle tribe of plants, 404.
Nashville, horticulture at, 49.
Nasturtium, 185.
NECTARINES:
Downton, 193, 446.
Elruge, 446.
Large Early Violet, 193.
Stanwick, 245.
Valk's select list of, 219.
New-Mexico, products of, 529.
New-York State Agricultural Society, suggestions relative to fair of, 97.
— preparations for fair of, 145.
— exhibition of, 194.
North A. P. Convention, 421, 577.
Norway spruce, 51, 148, 151.
Notes from the continent, 139.
Nurseries, 151.
Nursery booths at Holstein, 140.
Oak, Overcup, 116.
Ohio, fruit convention, 439.
— trees in, 116.
Okra, 152.
Onions, culture of, 513.
Orange trees, 447.
Orchards, planting of, 394.
— on the sea coast, 398.
— of G. Olmstead, 322.
Orchidaceous plants, 348, 441, 490.
Ornamental plantations, 472.
Ornamental trees in villages, 513.
Osage orange for hedges, 294, 351, 390, 398, 445, 447.
Overbearing of dwarf trees, 534.
Packing trees, 397.
Pæonia tenuifolia, 138.
Palm-house at Kew, 477.
Passiflora racemosa, 528.
Park at Geneseo, 163.
Parks and gardens, public, 153, 347.
Parsnips, garden culture of, 513.
Paulownia imperialis, 536.
PEACH TREES:
Analysis of the ashes of, 34.
Budding, 200.
Buds killed by cold, 579.
Diseases in western New-York, 33.
Prevention of mildew on, 293.
Pruning, 440.
Rotting of fruit on, 102.
Singular growth of, 36.
Valk's list of select, 218.
Wood ashes for, 35, 310.
PEACHES—*Varieties:*
Brevoort, 349.
Coolidge's Favorite, 193.
Crawford's Early, 193.
Early Barnard, 35, 193.
Early Malden, 193.
Early Tillotson, 191.
Enormous, 251.
Fine specimens of, 254.
Haines' Early Red, 193.
Hardy Galande, 162.
Jacques' Rareripe, 193.
Large Early York, 193.
Oldmixon Free, 193.
Royal George, 193.
Snow, 193.
Sweet kernelled, 144.
White Imperial, 193.
PEAR TREES:
And their culture, 549.
At the south, 151.
Belgian, 335.
Blight, cutting out, 98.
— iron for, 150.
— Bissel on the, 313.
— on the Mississippi, 367.
— Wendell on, 329.
Cuttings, 441.
Experiments in planting, 414.
Growth and habit of, 408.
Hints to cultivators of, 32.
New early, 432.
New and valuable, 241, 549.
Notes on, 141.
On quince stocks, 136, 337, 341.
Original Seckel, 347.
Selection of, 151.
Straw protection for, 32.
Valk's list of select, 217.
Valk on, 335.
Walker's select list, 535.
PEARS:
Eight of the first quality, 193.
Fifty new or rare, 445.
For orchards, 500.
In Ohio, 439.
Orchards, 254.
Ripening, 238.
Seedlings, 151, 191, 251.
Seeds, 296.
Stocks, raising, 253, 488.
PEARS—*Varieties:*
Alpha, 456.
Ambrosia, 456.
Ananas d'Ete, 241.
Andrews, 193.
Angleterre of Noisette, 459.
Ashton Town, 456.
Bartlett, 500, 553.
Bergamott Cadett, 455.
Belle Apres Noel, 550.
Bergamotte Parthenay, 456.
Bergamot, Easter, 457.
— d'Esperen, 550.
Beurre Adam, 456.
Beurre Bosc, 409.
Beurre Brelounean, 550.
Beurre d'Aremberg, 263, 453.
Beurre d'Angleterre, 456.
Beurre d'Aumalis, 193, 409.
Beurre Delbecq, 456.
Beurre Diel, 410.
Beurre Goubault, 552.
Beurre Kenrick, 456.
PEARS—Beurre of Bolwiller, 456.
Beurre Ranz, 409.
Beurre Spence, 193.
Beurre Van Marum, 456.
Beurre Witzhumb, 456.
Bezi de la Motte, 193.
Black of Worcester, 100.
Bloodgood, 193.
Brande's St. Germain, 456.
Brandywine, 166.
Brown Beurre, 193.
Bruno de Bosco, 459.
Burgomaster, 456.
Caen du France, 457.
Calebasse Monstreuse, 458.
Capucin, 457.
Chancellor, 567.
Citron des Carmes panache, 458.
Citron of Bohemia, 459.
Clara, 457.
Columbia, 457.
Coter, 457.
Crassane d'Hiver, 552.
Cassunte de Mars, 552
Cushing, 193.
Cuvelier, 457.
Dearborn's Seedling, 193.
Dix, 137.
Doyenne Boussock, 457.
Doyenne d'Ete, 136, 458.
Doyenne d'Hiver, 457.
Doyenne, White, 502.
Duchess d'Angouleme, 501.
Duchess of Orleans, 458.
Dundas, 457.
Early Catherine, 503.
English Jargonelle, 410.
Episcopal, 552
Fantassie Van Mons, 459.
Flemish Bon Chretien, 457.
Foster's St. Michael, 457.
Gendeseim, 457.
Gilogil, 457.
Glout Morceau, 262.
Green Sugar, 457.
Hacon's Incomparable, 411.
Hampden's Bergamot, 459.
Henkel, 456.
Hessel, 410.
Jaiousie de Fontenay Vendee, 459.
Jean de Witte, 458.
Josephine de Malines, 549.
Johonnot, 459.
Julienne, 193.
Las Caüas, 458.
Limon, 458.
Louise Bonne de Jersey, 501, 553.
Madeleine, 503.
Manning's Elizabeth, 458.
Marie Louise, 193, 408.
Marulis, 459.
Napoleon, 263.
Onondaga on Quince, 98, 136, 251.
Orange Bergamot, 193.
Osband's Summer, 136.
Ott, 432.
Paradise d'Automne, 454.
Parmentier, 457.
Passe Colmar, 410.
Plombgastel, 458.
Pratt, 147.
Rostiezer, 191, 193.
Seckel, 103, 146, 503.
Soldat Laboureur, 553.
Steven's Genesee, 193.
St. Andrew, 459.
Striped Madeleine, 458.
Surpasse Virgalieu, 503.
Suset de Bavay, 550.
Tyson, 193, 458.
Van Mons' Leon Le Clerc, 103.
Vicar of Winkfield, 103, 410.
Washington, 193, 503.
Wilbur, 457.
Winter Nelis, 409.
Peas, cultivation of, 398, 430, 520.

Pelargonium Lucia Rosea, 527.
Penstemon gentianoides, 488.
Periodicals, agricultural, 390.
Perkins, S. G., 233.
Phosphate of lime for trees, 92.
Photinia glabra, 536.
Pimenta vulgaris, 406.
Pine apple, cultivation of, 526.
— steam used for growing, 293.
Pinks and Picotees, propagation of, 187.
Plants, covering tender, 243.
— effect of winter on, 536.
— in cellars, 296.
— new hardy, 533.
— rare, at Thorburn's, 251.
— select list of early blooming green-house, 243.
Planting slopes of railroads, 438.
Plumbago larpentæ, 138, 561.
— capensis, 528.
Plum trees, brewers' grains for, 283.
— cure of black knot on, 30, 277.
— curculio in, 52.
— grafting, 495.
— nine first rate, 194.
— notes on forcing, 283.
— on heavy soils, 296.
— on sandy soils, 398.
— stocks, raising, 253.
— stocks for, 351.
— three best for Pennsylvania, 296.
— unfruitfulness in, 396.
— Valk's list of select, 219.
— Walker's list of select, 535.
PLUMS—*Varieties:*
Aloo Bokara, 144.
Canada, 296.
Coe's Late Red, 292.
Diapree Rouge, 29.
Fine specimens of, 254.
Frost Gage, 446.
General Hand, 191, 332.
Jefferson, 52, 349.
La Royale, 194.
Mimms, 29.
Prune de St. Jean, 396.
Red Diaper, 29.
Smith's Orleans, 194.
St. Martin's Quetche, 345.
White Magnum Bonum, 194.
Poivrea coccinea, 528.
Polmaise method of heating green-houses, 122.
Pomegranate of Tabriz, 144.
Pomological notes, 141.
— queries from Ohio, 100.
— reform, 105, 159, 215.
Pomology, German, 141.
— information wanted in, 262.
Portland, Duchess of, 453.
Pot plants, manure water for, 527.
Potatoes, how to preserve, 387.
— garden cultivation of, 512.
— cooking, 530.
Potsdam in Prussia, 141.
Primrose, Fringed Chinese, 433.
Privet for hedges, 275.
Prunes, apparatus for drying, 378.
— culture of, at Agen, 564.
Pruning, 430.
Psidium, 406.
Quinces, Angers or Orange, 100.
— culture of, 254, 581.
— Japan, 390.
— of Persia, 144.
— pruning, 151.
— stocks, 488.
— Valk's list of select, 219.
Quincy, Josiah, sen., address of, 229.
Quincy, Josiah, jr., address of, 229.
Railroads, planting slopes of, 438.
Ranunculus, 542.
Raspberry, culture of, 48, 120, 527.
— hardy, to raise, 578.
— protection of, 254.
— Valk's list of select, 219.
RASPBERRY—*Varieties:*
Col. Wilder, 135.
Fastolff, 151.
Large Fruited Monthly, 290.
Red Antwerp, 120.
Rats and mice, destruction of, 290.
Reform, pomological, 105, 159, 215.
REVIEWS:
Allen on the grape-vine, 338, 392.
American Farm Book, 572.
Columbian Drawing Book, 573.
Cottages and cottage life, 179.
Flore des serres et des jardins de l'Europe, 138.
Grays's genera of the plants of the U. S., 484.
Jaques' Fruit Book, 572
Proceedings of the National Convention of Fruit-growers, 484.
School-house architecture, 182.
Transactions of N. Y. S. Agricultural Society, vol. 7, 92.
Rhine, scenery of the, 140.
Rhubarb, 430, 520.
— colossal, 536.
Rice, upland, 296.
Ridging soil of gardens, 325.
Rockingham Farmer's Club, 548.
Rogers, Rev'd Mr., address of, 229.
Roots, functions of, 314.
Rose bugs on grape-vines, 113.
— Slugs to destroy, 581.
ROSES:
Boursaults, 355.
Budding and layering, 52, 103.
Chapter on, 57.
Cherokee, 249, 395.
D. Thomas on, 199.
Everblooming, how to grow, 522, 581.
Grafting and budding, 117.
Insects on, 185.
In Mississippi, 348.
Lists of favorite, 61.
Perpetual, flowering of, 51.
Prairie, 355.
Stocks for, 398.
Tender, covering, 389.
Three constant blooming perpetuals, 398.
Triomphe de la Duchère, 249.
Rural life, morale of, 373.
Rural taste, formation of, 467.
Russell, J. L., address of, 237.
Russian mode of training fruit trees, 343.
Sargent, Eppes, song by, 231.
Salisburia adiantifolia, 150.
Schools, agricultural, remarks on, 85.
Sea-kale, 151, 519.
Seedling crops, 288.
Seeds, 255.
— mailing of, 495.
— of fruit trees, 391.
— preparation for sowing, 531.
Severe winter, 494.
Seward, W. H., address of in Faneuil Hall, 233.
Shade trees, premium for, 196, 333.
— societies for planting, 548.
Sheep, use of on lawns, 499.
Siberian kale, 99.
Sigourney, Mrs. L. H., ode by, 237.
Skinner, J. S., address of, 233.
Soap weed, 529.
Soil for potting, 531.
South, hints from the, 494.
Spider, red, 296.
Spinach, 520.
Spirea, Double Japan, 377.
Springbrook, the residence of Caleb Cope, 411.
Stanhopea, cultivation of, 491.
Statice imbricata, 138, 148.
Stephanotis floribunda, 528.
Stock, influence of on grafts, 191.
Stocks, 255.
Stopping and thinning, 185.
STRAWBERRIES:
Answers to inquiries on, 200, 431.
Culture of, 51, 67, 68, 114, 285, 445, 447.
Market, New-York, 102.
Notes on, 253.
Queries relative to, 351.
Remarks on new, 66.
Selection of varieties, 68.
Top-dressings for, 431.
Valk's list of select, 219.
STRAWBERRIES—*Varieties:*
Aberdeen Bee-hive, 290.
Bicton White Pine, 151.
Bishop's Orange, 69, 102.
Black Prince, 67, 69, 102.
Boston Pine, 67.
Brilliant, 70.
British Queen, 116.
Burr's New, 148, 196.
— New Pine, 67, 70, 83, 151.
— Rival Hudson, 70.
Caroline Pine, 99.
Charlotte, 67, 69.
Cornucopia, 70.
Crimson Cone, 67, 69.
Crimson Pine, 69.
Cushing, 70.
Eberlein, 67, 70.
Hovey's Seedling, 68.
Hudson, 395.
Iowa, 70.
Jenney's Seedling, 67.
Large English Scarlet, 51.
Magnifique, 70
Montevideo Pine, 70.
Primate, 70.
Primordian, 70.
Profuse Scarlet, 67, 69.
Prolific Hudson, 70
Prolific Swainstone, 70.
Refulgent, 70.
Ross' Phenix, 151.
Taylor's Seedling, 71.
Unique Prairie, 71.
Unique Scarlet, 70.
White Wood, 351.
Willey, 51, 102, 146.
Strawberry question, Cincinnati report on, 197.
— Further notes on, 19.
— Huntsman on the, 49, 150.
— J. M. B. on the, 50.
— Longworth on the, 100, 250.
— Valk, Dr., on, 101.
Sunflower, uses of the, 289.
Sycamore, curious growth of, 178.
Tea plant, cultivation of in U. S., 533.
Tecoma grandiflora, 358.
— jasminoides, 528.
Terra cotta ware, 37.
Thorburn's exotic nursery, 51, 540.
Thorburn's rare plants, 251.
Tomatoes, 151.
Top-dressing, 186.
Torenia asiatica, 523.
Tozza vases, 40.
Transplanting trees, 200, 275.
— art of, 209.
— practical hints on, 321.
— large trees, 466.
Trellis, moveable, 359.
Tree associations, 545.
Trees, girdled, 447.
— in Ohio, 116.
— packing for transportation, 397.
— rapid growing, 255.
— effect in planting, 555.
— training fruit, 577
Tricosanthes columbina, 138.
Turnips, garden cultivation of, 514.
Vases, ornamental, 37.
Vegetable marrow, 519.
Vegetables, special manures for, 487.
Verbenas, to winter, 580.

Vernal grass, 581.
Villages, improvement of, 545.
Vine, Allen on the, 338, 392.
—— borders, 447, 538.
—— —— formation of, 474.
Vines, bugs on, 101.
—— in pots, 504.
Vineries, care of, 51.
Vineyards, experiments on, 113.
—— visits to the best French, 279.
Vineyards, profits of, 394.
—— in Indiana, 350.
Viola arborea, 244
Virginia creeper, 357.
Wadsworth, James and James S., 163.
Wash for buildings, 150.
Water in level countries, 346.
Weather, changes indicated in the, 288.
Weigelia rosea, 533.
Wilder, Marshal P., notice of, 14.
—— horticultural honor to, 438.
Window gardening, 370.
Wine on the Ohio, 250
Winter, effects of in Delaware, 541.
Wintering plants in pots, 345.
Winthrop, Robert C., address of, 229.
Wistaria sinensis, 63, 355.
Wood ashes for insects, 293.
Yoke for horses, 398.

INDEX TO ILLUSTRATIONS.

LIST OF PLATES.

I. Marshal P. Wilder, President of the Massachusetts Hort Society, - - - to face page 14
II. Design for a Small Cottage, - - - - - 47
III. Souvenir de la Malmaison Rose, - - - - 57
IV. Designs for Rural School-houses, - - - - 182
V. View in the Meadow Park at Geneseo, - - 163
VI. Horticultural Festival at Boston, - - - - 224
VII. Cottage in the Swiss Style, - - - - - 287
VIII. Design for a small Villa, - - - - - 334
IX. Plan of a Suburban Garden, - - - - 379
X. Langwood, - - - - - - - - - 435
XI. Design for an Italian Villa, - - - - - 483
XII. Design for a Suburban Cottage, - - - - 521
XIII. Design for a Villa in the Tudor Style, - - - 560

LIST OF ENGRAVINGS.

FLOWERS.
Geranium, 73.
Chrysanthemum, 171.
Double Brugmansia, 239.
Double Japan Spiræa, 377.
Fringed Chinese Primrose, 434.
Asiatic Torenia, 523.
Plumbago Larpentæ, 562.
Forsythia viridissima, 563.

FRUITS.
APPLES:
Summer Bellefleur, 168.
Belle et Bonne, 323.
Republican Pippin, 333.
Smoke-house, 334.
APRICOT:
Large Early, 83
CHERRY:
Buttner's Yellow, 84.
CURRANT:
The Cherry, 85.
GOOSEBERRY:
Houghton's, 120.
PEARS:
Ananas, 242.
Brandywine, 167.
Chancellor, 567.
Ott, 432.
PLUM:
Red Diaper, 30.
RASPBERRIES:
Col Wilder, 135.
Modes of growing, 527.
STRAWBERRY:
Burr's New Pine, 84.
MISCELLANEOUS:
Ornamental vases, 40.
Ornamental fountain, 41.
Lower part of a sycamore, 178.
Botany, illustrations of the Linnæan system, 265, 266, 267, 268.
Climbing plants on cedar trunks, 359.
Moveable trellis, 359.
Oven for drying prunes, 379.
Window gardens, 428
Great palmhouse at Kew, 478.
New Japan cedar, 482.
RURAL ARCHITECTURE:
Chimney tops, five small sized, 37.
—— three medium sized, 38.
—— three Grecian or Italian, 38
—— Elizabethan, 39.
Green-house, section of, showing Polmaise mode of heating, 124.
—— ground plan of, 124.
—— Polmaise furnace, 126.
—— —— ground plan of the same, 126.
—— plan for a small, 259.
—— section of the same, 259.
—— simple mode of heating, 273.
Upper floor of an Italian villa, 483.

INDEX TO CORRESPONDENTS.

A. D. C., Aiken, S. C., 100.
A. F., Lancaster, Ohio, 441.
Allen, Lewis F., 486.
Amateur, New-York, 51, 320, 390, 522.
Amateur Florist, 488, 491, 580.
A Novice, 578.
A. P., Miss, 49.
Arboriculturist, Philadelphia, 275.
Austin, W. R., Dorchester, 531.
B., Chester co., Pa., 161.
B., Poughkeepsie, 115, 414.
Bacon, William, Richmond, Mass., 472.
Balmano, Robert, 176.
Baker, John, Eng., 144.
Barrett, S. A., Milton, N. Y., 120, 240.
Barry, P., Rochester, 435, 476.
Bateham, M. B., Ohio, 445.
Becar, Noel J., 269.
Bissell, J. W., Rochester, 33, 311.
Brinckle, Dr. W. D., Philadelphia, 135, 332, 347, 432, 567.
Bucks County Reader, 147.
Buist, R., Philadelphia, 243, 533.
Burr, J., Ohio, 148.
C., New-York, 28.
Calkins, George W., 441.
Chapin, Geo. N., Providence, 540.
Chisholm, Robert, 149.
Chrysops, Brooklyn, 293.
Cleveland, H. W. S., Burlington, N. J., 113, 579.
Comstock, J. S., Hartford, 199.
Connecticut Subscriber, 440.
Constant Reader, 430.
Corvell, W. Eng., 185.
Crapo, Henry H., 98, 169.
C. T., Buffalo, 446.
Cutter, B. F., Pelham, N. H., 490.
Cynic, in Miss., 494.
D., New-York, 80.
Dagge, E., 294.
Danvers, H., 101.
Dickson, J. Hill, 143.
Diehe, John, Delaware, 540.
Dwinelle, W. H., Cazenovia, 36.
Elliott, F. R., Cleveland, 146, 418.
Ellwanger & Barry, Rochester, 47.
Ernst, A. H., 196, 253.
Eshleman, Dr., Pa., 570.
Fahnestock, A., 331.
F. E., New-York, 251.
Feast, Samuel, Baltimore, 417, 536.
Forbes, J. M., Milton, Mass., 148.
F. W. P., Westchester, 495.
Fulton, J., Chester co., Pa., 395.
Gabriel, George, New-Haven, 364.
Glenn, Alex. E., 196.
Glenny, George, London, 71, 170.
Goodale, S. L., Maine, 397.
Goodwin, Amos, Indiana, 350.
Gookins, S. B., Terre Haute, 467.
Grant, James, Iowa, 397, 579.
H. B., Lubeck, 142.
Hamilton, Charles, 446.
Harris, Professor, Cambridge, 277.
Hodge, B., Buffalo, 48.
Huntsman, G. W., Flushing, 49, 66, 150.
H. W. S., 44, 139, 244, 573.
Ives, J. M., Salem, Massachusetts, 119.
I. W. S., Philadelphia, 492.
Jaques, George, Worcester, Massachusetts, 191, 373.
Jerseyman, 439, 121.
J. J. S., Philadelphia, 542.
J. J. T., Macedon, 194.
J. M. B., Lancaster, 51.
Johnston, Alexander, Maine, 465.
Justicia, 411.
Kidd, Geo., Blithewood, 212.
Kirtland, J. P., Cleveland, 445.
Knevels, J. W., Fishkill Landing, 283, 564.
Knoop, Jacob, Troy, O., 116.
Leavenworth, E. W., Syracuse, 220.
Lecoq, H., France, 560.
Lindley, Professor, Eng., 427.
Little, Henry, Bangor, 537.
Longworth, N., 100, 250, 394, 395.
Lunn, William, Montreal, 541.
M., Philadelphia, 579.
Mallinckrott, E., St. Louis, 367.
Manning, Robert, Salem, 455.
Maryland Subscriber, 32.
M. C., 349, 443, 491, 541, 580.
M. D. M., Port Gibson, Miss., 150.
Mechi, J. J., Eng., 184.
Miller, David, Carlisle, Pa., 119.
Miller, S., Lebanon, Pa., 192.
Mississippi Reader, 318.
M. P. W., Boston, 150.
M. R. W., Jersey City, 293.
New-Haven, 147.
New-Jersey Subscriber, 394, 538.
New Subscriber, Philadelphia, 48.
North River, 99.
N. Y. Farmer, 150.
Ohio Cultivator, 150.
Old Digger, 285, 430.
Old Gardener, Philadelphia, 81.
Olmsted, Prof., New-Haven, 322.
Olmsted, George, East Hartford, 322.
Original Subscriber, Brooklyn, 345.
P., Salem, Massachusetts, 538.
Parsons & Co., Flushing, 162.
Paul, Dr. James, Trenton, N. J., 314.
Peck, A. H., Port Gibson, Miss., 276.
Philadelphia Subscriber, 293.
Phillips, M. W., Miss., 148, 489, 537.
Pike County Free Press, 150.
Pine Barren Subscriber, 396.
Practical Gardener, 51.
Prichard, William, Nashville, 50.
Prince, W. R., Flushing, 68, 196.
P. W. R., New-York, 274.
R., Schenectady, 191.
Reagles, C., Schenectady, 30.
Reed, James E., Dalton, O., 252.
Reid, William, New-York, 408, 500.
R. H., Mobile, 99.
R. H. T., Delaware, 27.
Ritchie, James, Philadelphia, 374.
Rivers, Thomas, England, 141, 549, 576.
Russell, G. R.,
S., Baltimore, 99.
S., Philadelphia, 150.
Sargent, H. W., Wodenethe, 279.
Saunders, Wm., New-Haven, 474.
S. B. G., Terre Haute, 346.
Scott, F. J., Toledo, O., 100.
Scott, Robert, Philadelphia, 370.
Scott, W. H., Toledo, O., 327, 539.
Scotch Gardener, Boston, 325.
Senex, 19.
Shepard, Professor, 85.
Smith, C., Newport, N. Y., 321.
S. N. T., Vassalboro',
Spencer, John, Bowood, Eng., 109.
Stewart, James, Washington, 504.
Subscriber, Chicago, 251.
Subscriber, Williamstown, Mass., 147.
Subscriber, Monroe, Michigan, 272.
Summer, William, S. C., 439.
Sylvanus, Cincinnati, 222.
Taylor, Yardley, Virginia, 425.
Thomas, D., 199.
Thomas, J. J., Macedon, 48, 252.
Turner, Professor, Illinois College, 128, 294, 381, 397.
Valk, W. W., Flushing, 63, 101, 148, 159, 215, 249, 264, 293, 335, 401.
Van Mons, Dr. Belgium, 117.
W., Lenox, Mass., 555.
Washburn, John, Plymouth, 251.
Wendell, Dr. Herman, Albany, 329.
West Jersey, 463.
Weston, F., Sandy Hill.
Wight, J. A., Chicago, 459.
Wilder, M. P., Boston, 146.
Williams, John, England, 145.
Wilson, James, Albany, 377, 391.
Wilson, W. C., Baltimore, 349.
Yeomans, T. G., 310, 349, 398, 533.
Young Planter, 262.
X. Y. Z., New-Jersey, 489.

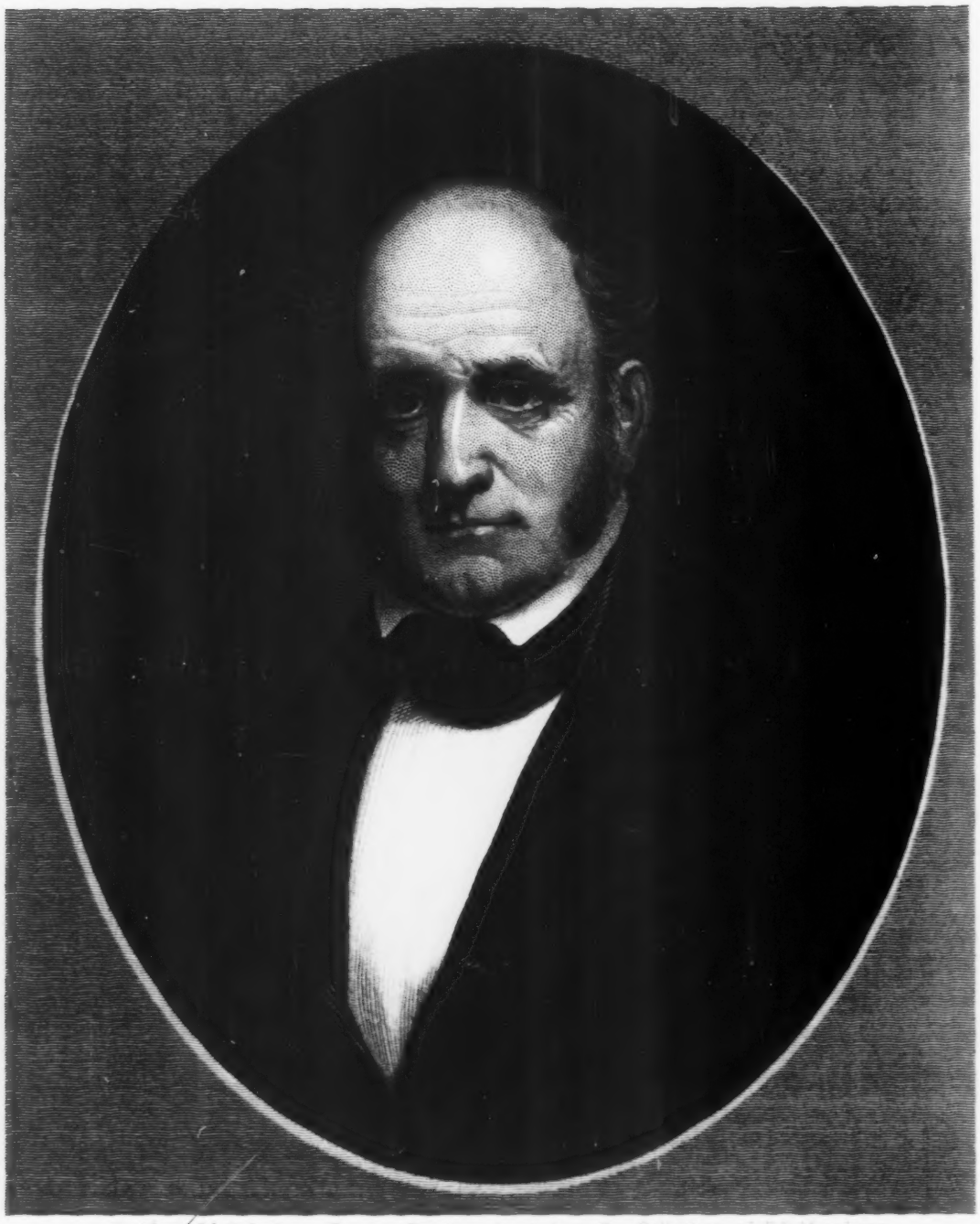

Engd. by W. G. Jackman from a Painting by and in the Collection of E. D. Marchant

Marshall P. Wilder

President of the Mass. Horticultural Society

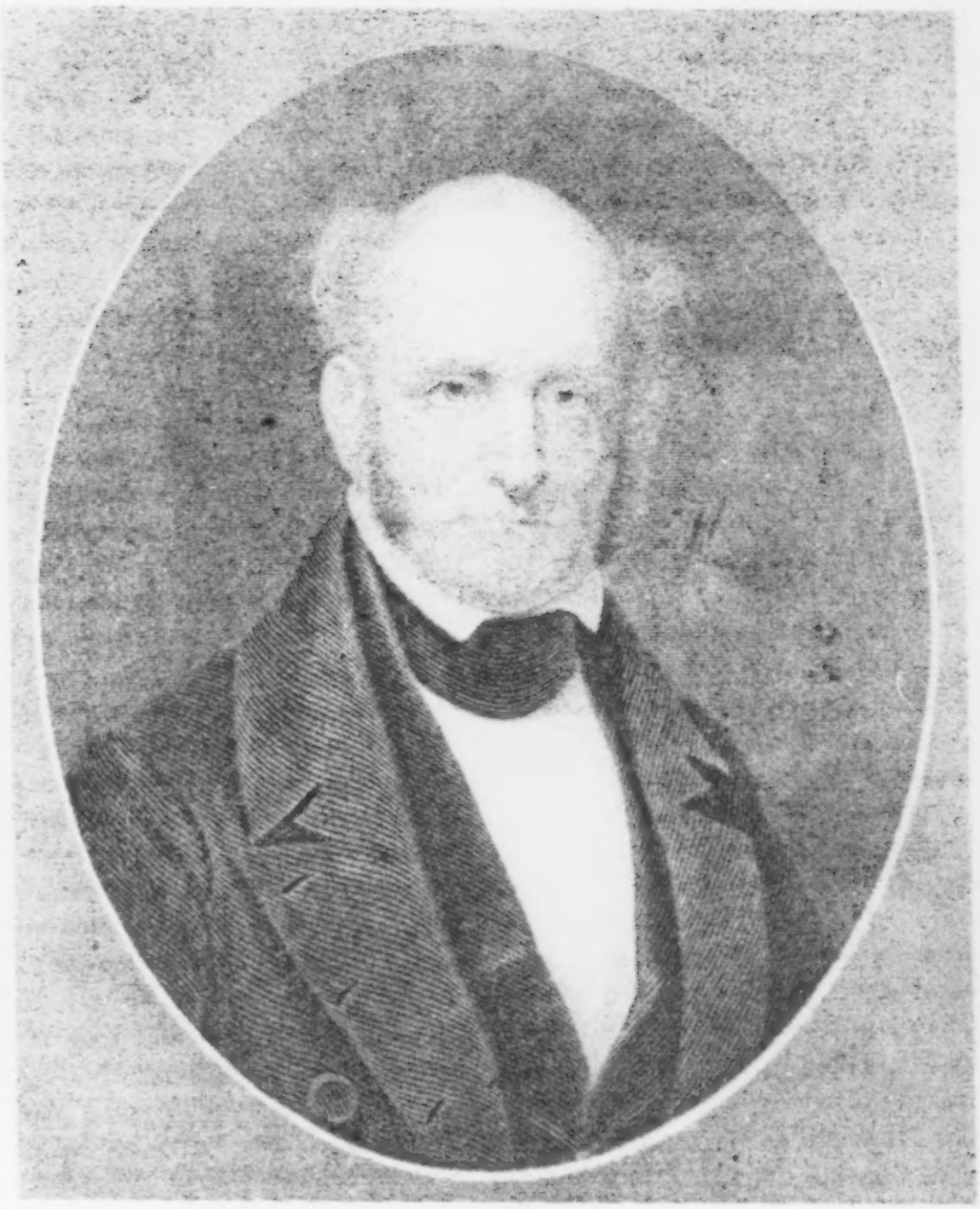

DESIGN FOR A SMALL COTTAGE.

Hort: July, 1848